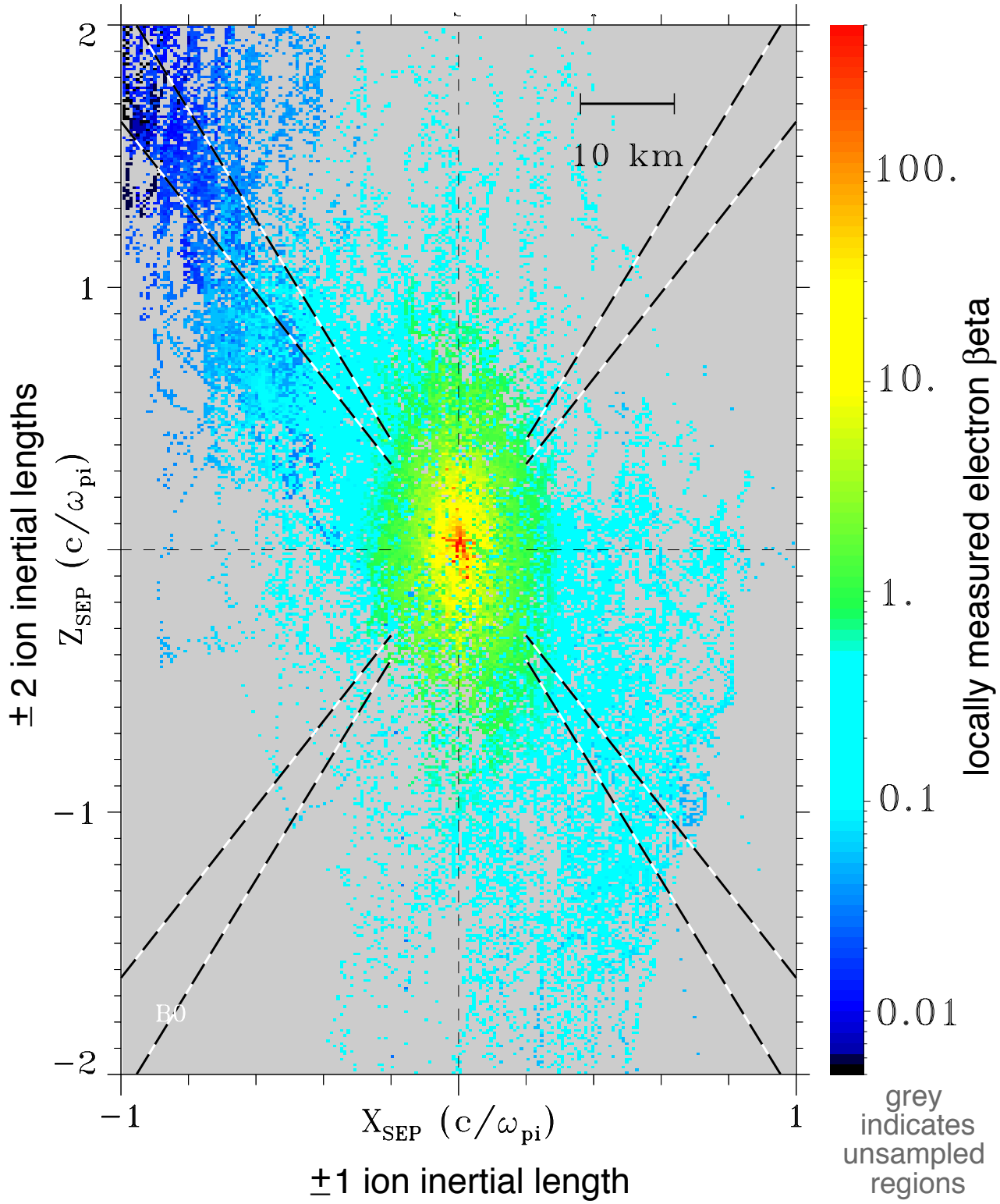
10 km
B0
2
1
−1
−2
−1
1
Z_{SEP} (c/ω_{pi})
X_{SEP} (c/ω_{pi})
± 2 ion inertial lengths
±1 ion inertial length
100.
10.
1.
0.1
0.01
locally measured electron βeta
grey indicates unsampled regions